

Courses Down Creek.

S 40 E 20
S 54 E 34
54.

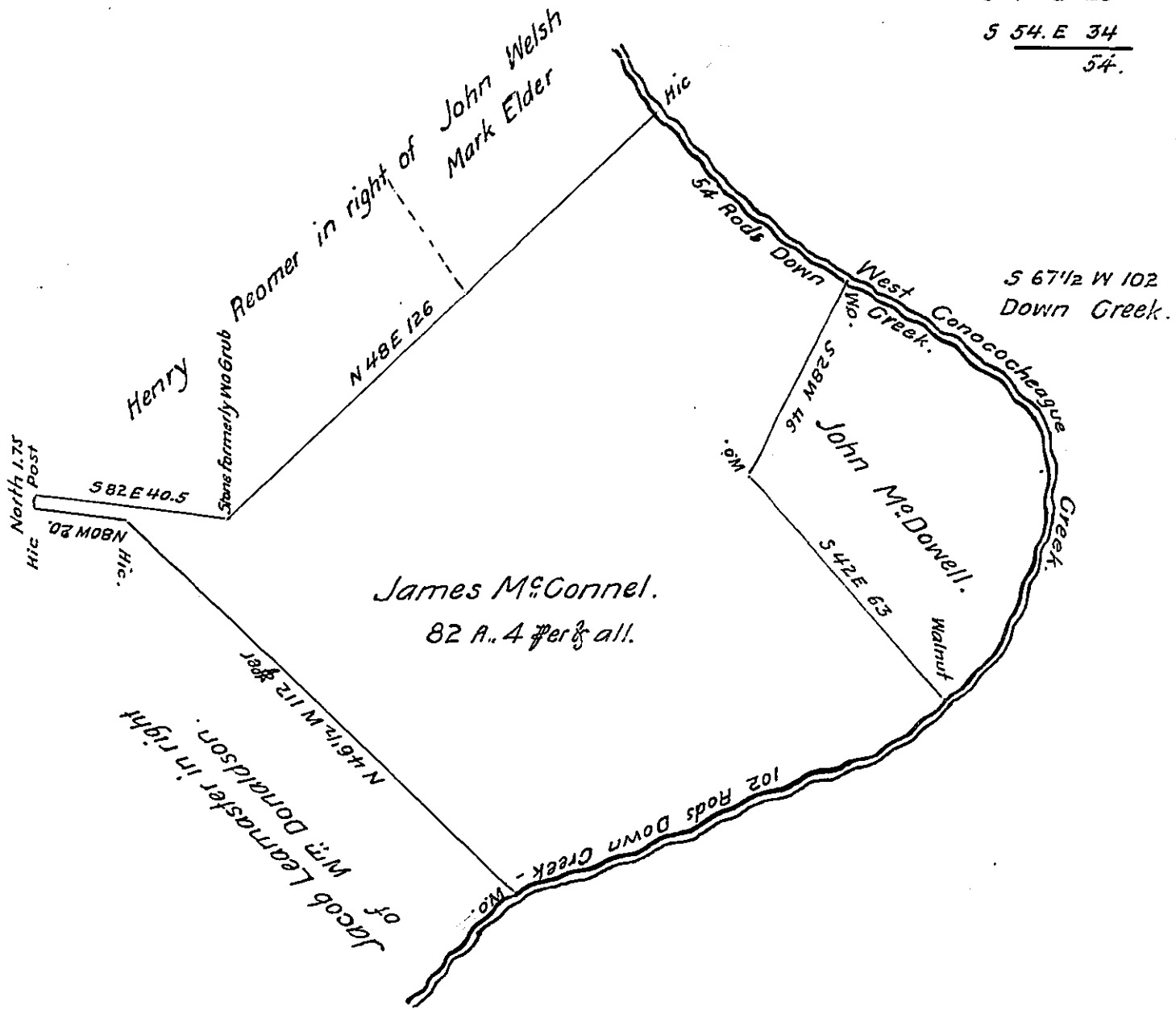

A Draught of a tract of Land situate in Peters Township Containing 82 Acres 4 Perches & allowance Resurveyed Sept. 8th 1840 In Pursuance of an order of survey granted James McGonnel bearing date June 30th 1767 N^o 4078

Hugh Auld D.S.

To Jacob Sallade Esq.

Surveyor General of Pa.

IN TESTIMONY that the above is a copy of the original remaining on file in the Department of Internal Affairs of Pennsylvania, made conformably to an Act of Assembly approved the 16th day of February, 1833, I have hereunto set my Hand and caused the Seal of said Department to be affixed at Harrisburg, this thirty-first day of July 1908

Henry Honick
 Secretary of Internal Affairs.